
Ibbett Mosely
12 Eastfield Gardens, Tonbridge, TN10 4NB







12 Eastfield Gardens, Tonbridge, TN10 4NB

Extended semi detached bungalow situated in a cul-de-sac position in North Tonbridge with No Onward Chain

- Extended semi detached bungalow
- Two reception rooms offering versatile living and dining space.
- Excellent potential for modernisation,
- Situated in a quiet cul-de-sac in North Tonbridge.
- Double Glazing
- Driveway parking.
- Detached garage with power,
- Conveniently located close to schools, local shops, amenities and Tonbridge station.
- Rear garden with patio
- Vacant No Chain

Occupying a pleasant position at the end of a sought-after cul-de-sac this extended semi-detached bungalow offers spacious and highly adaptable accommodation, ideal for a range of buyers.
NO Onward Chain

PROPERTY SUMMARY

The property is approached via a covered entrance porch leading into a welcoming hallway. Access to loft with loft ladder where the boiler is situated The ground floor provides two versatile reception rooms comprising a comfortable sitting room with feature electric freestanding fireplace with a separate dining room leading to the kitchen

A well-proportioned double bedroom is located on the ground floor alongside a bathroom room, cloakroom and fitted kitchen.

Externally, the property benefits from a detached garage, driveway parking and attractive front gardens. A particular feature is the pleasant rear garden which extends in a includes paved patio areas, lawn, mature shrubs and planting and a timber shed.

While the property would now benefit from some updating, it offers excellent scope for enhancement and personalisation, presenting a rare opportunity to create a wonderful long-term home in a highly regarded residential location.

LOCATION

Eastfield Gardens is a quiet residential cul-de-sac situated off Orchard Drive in the popular North Tonbridge area. Tonbridge town centre offers an excellent range of shopping, leisure and sporting facilities together with a mainline station providing frequent services to London Bridge, Cannon Street and Charing Cross in approximately 40 minutes.

Families are particularly well served by a range of respected schools including Woodlands Primary School, St Margaret Clitherow Catholic Primary School and the highly regarded Weald of Kent

Grammar School and The Judd School.

Everyday shopping is available nearby in Martin Hardie Way, while the A26 provides convenient road links to Hadlow, Sevenoaks, Tunbridge Wells and the wider motorway network. The surrounding countryside of the Medway Valley also offers excellent walking and recreational opportunities.

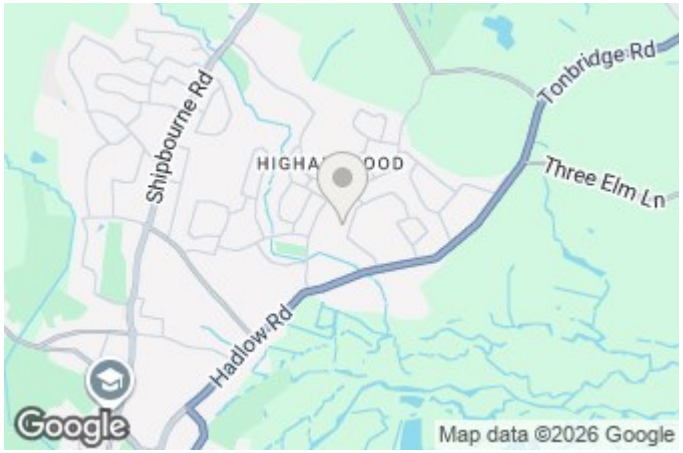







Tonbridge

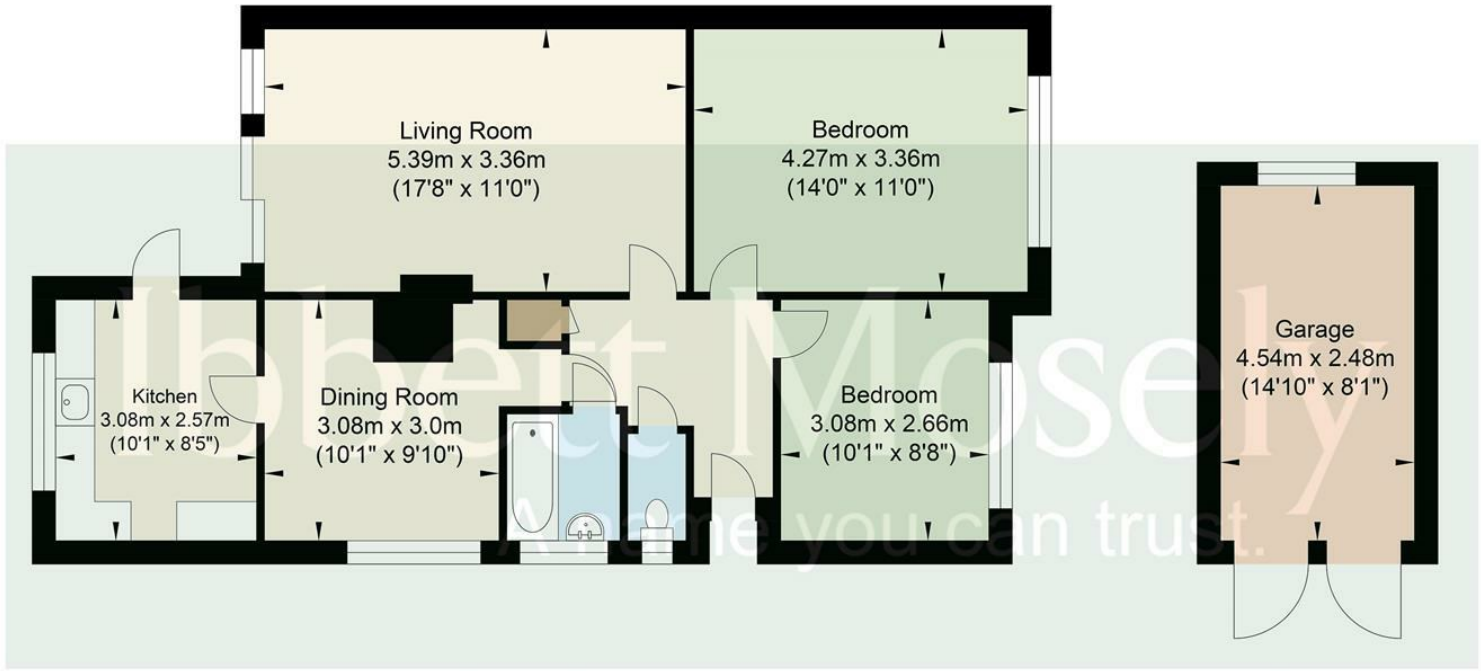

Ground Floor
Approximate Floor Area
751 sq ft
(69.80 sq m)

Garage
Approximate Floor Area
121 sq ft
(11.26 sq m)

Approximate Gross Internal Area (Excluding Garage) = 69.80 sq m / 751 sq ft
Illustration for identification purposes only, measurements are approximate, not to scale.

Ibbett Mosely

Sevenoaks 01732 452246

Offices at - BOROUGH GREEN - OTFORD - SEVENOAKS - SOUTHWARK
TONBRIDGE - WESTMINSTER - WESTERHAM - WEST MALLING

www.ibbettmosely.co.uk

EPC Rating-

IMPORTANT - Ibbett Mosely , for themselves and for the vendors or lessors of this property whose agents they are give notice that (i) these particulars are set out as a general outline only for guidance of intending purchasers or lessees, and do not constitute, nor constitute part of an offer or contract; (ii) all descriptions, dimensions references to condition and necessary permissions for use and occupation, and other details are given without responsibility and any intending purchasers or tenants should not rely on them as statements or representations of fact but must satisfy themselves by inspection or otherwise as to the correctness of each of them; (iii) no person in the employment of Ibbett Mosely , has any authority to make or give any representation or warranty whatever in relation to this property ver 3.0

...a name you can trust
offices in Kent and London